
CONRAD


CONRAD


CONRAD



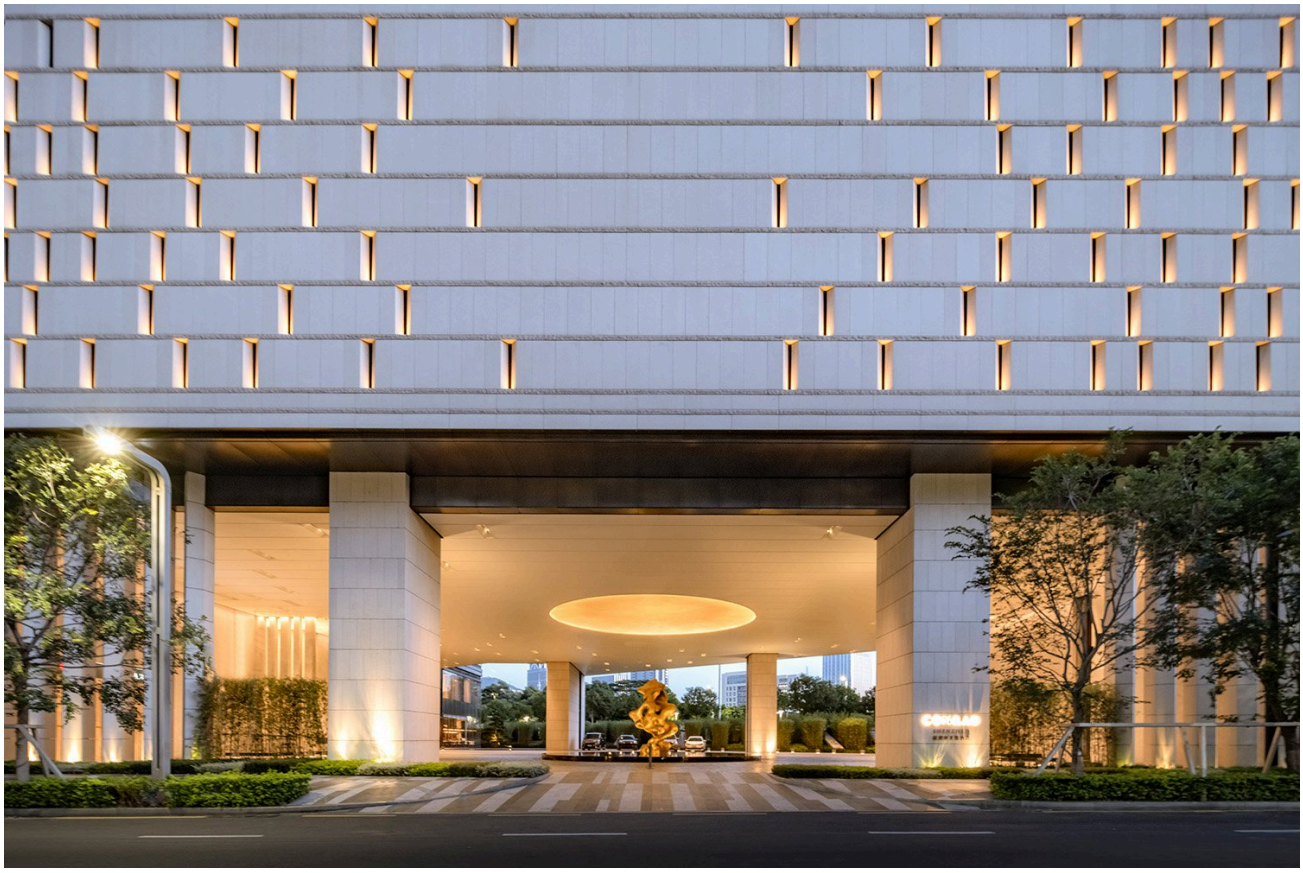



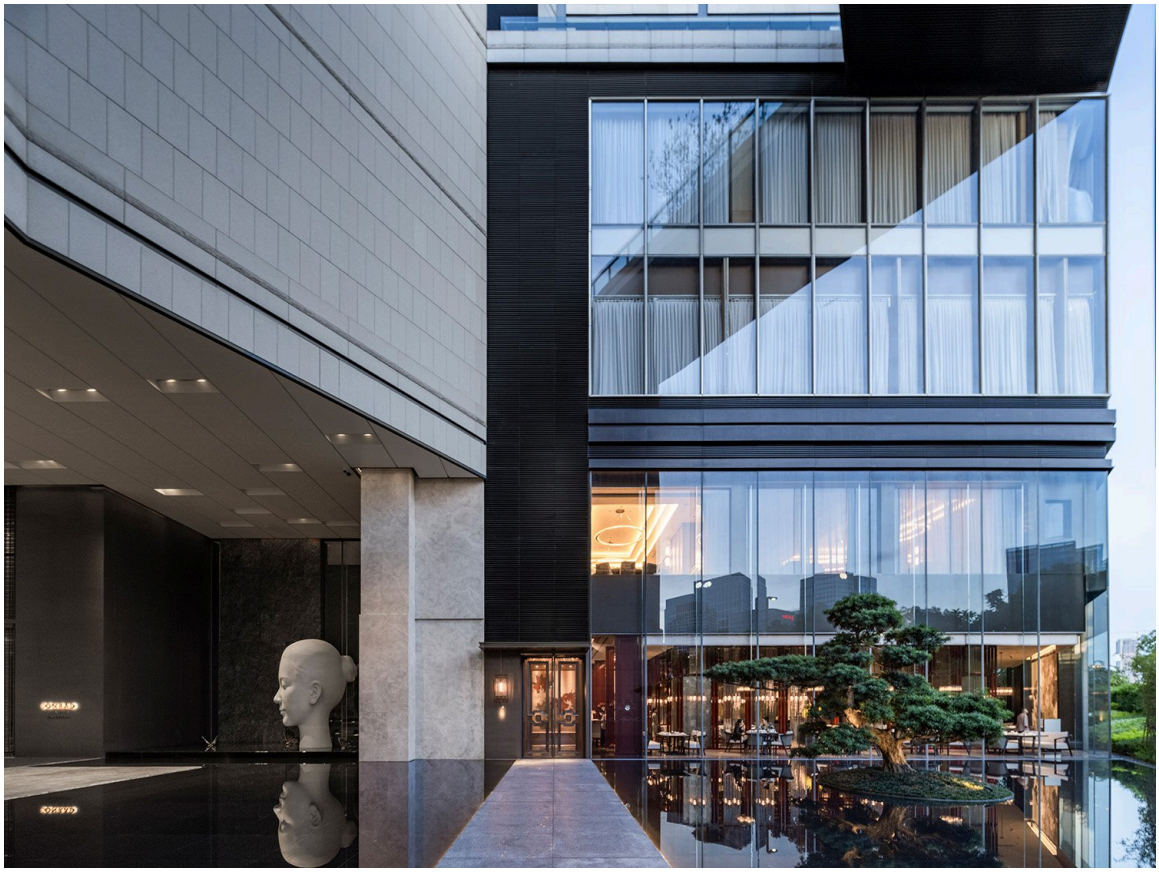



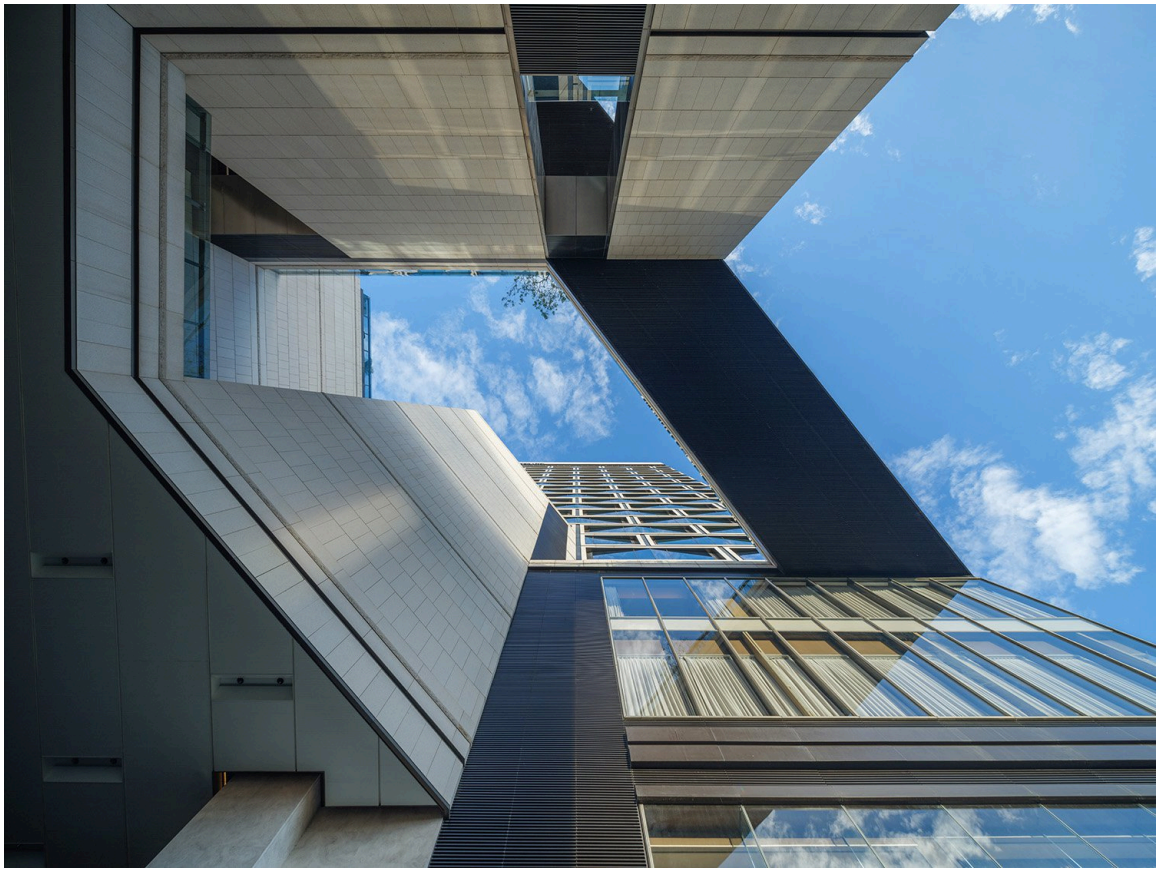



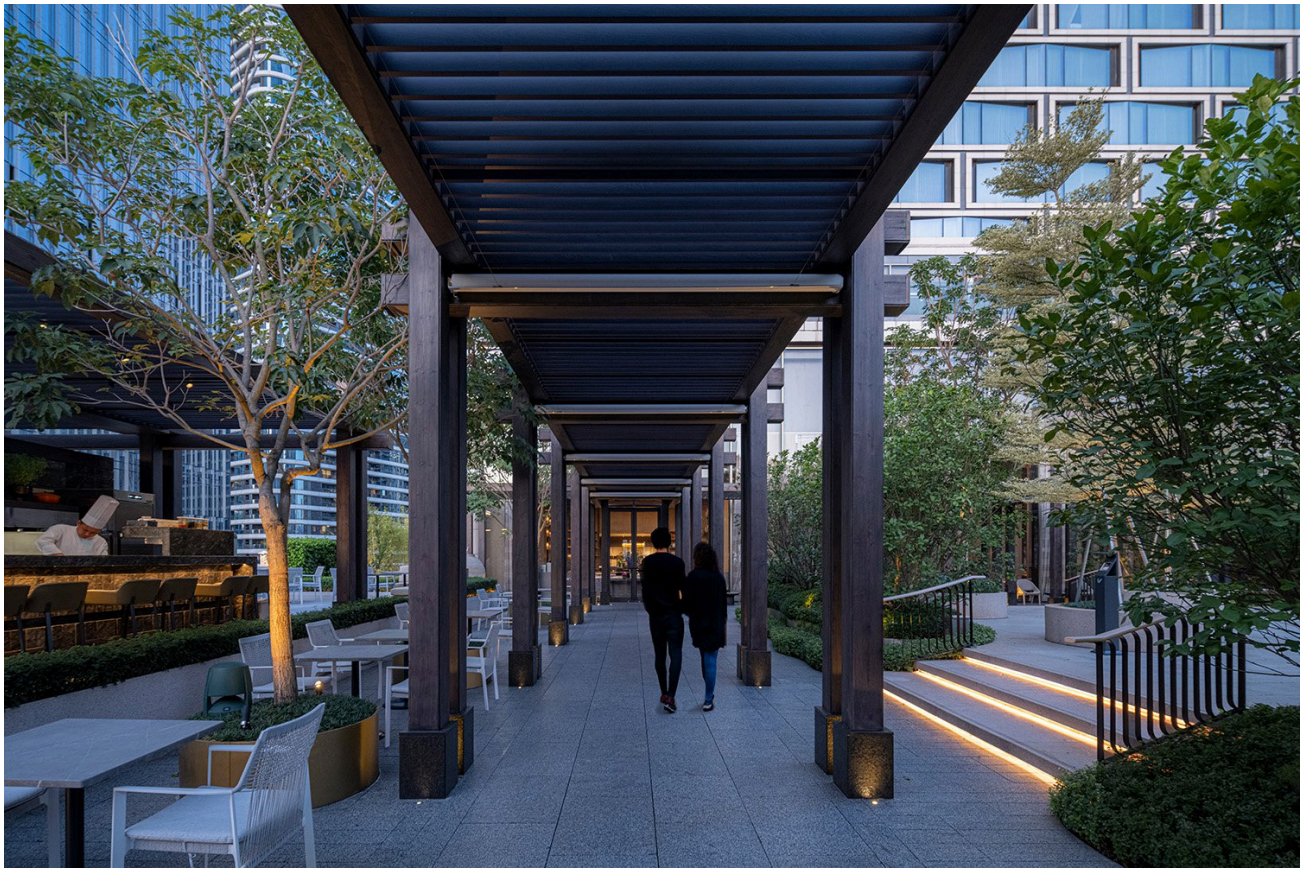











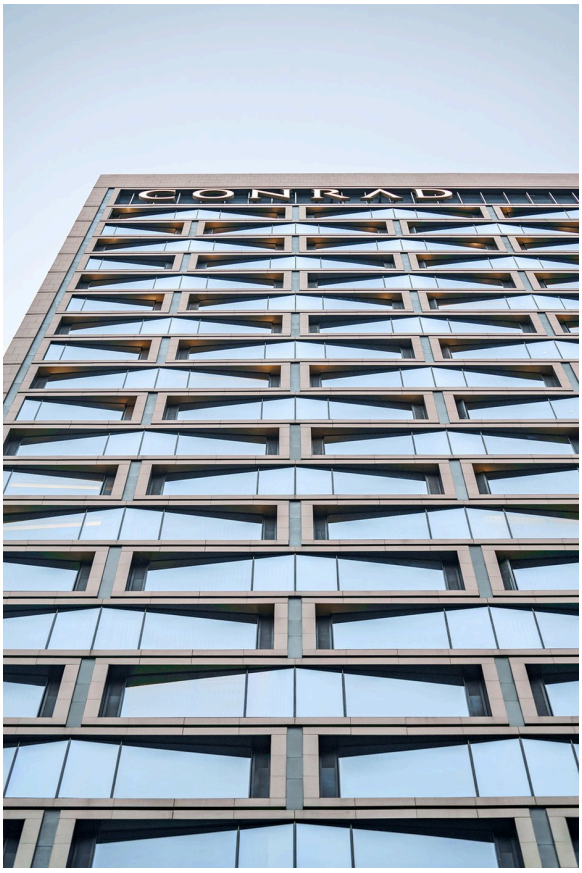
CONRAD


CONRAD

Conrad Shenzhen

Shenzhen, China

As part of the Hilton family of hotels, the new Conrad Shenzhen is a luxury 300-key property that features cascading amenity floors and landscaped roof gardens along its western side, oriented to provide views of the adjacent green belt and Qianhai Bay. With the parcel bordering the expressway on the south end, the Conrad tower and signage are prominent and visible from a great distance in the surrounding context. The unusual triangular site and challenging setbacks led to a unique design that optimizes views, program location and outdoor amenities.

The tower features an offset core, providing a majority of the hotel rooms with views of the bay. A tiered podium defines outdoor space for the ballroom, as well as rooftop areas for the bar, dining and pool. A large porte cochère welcomes guests at the ground level and features large-scale sculptures and landscaping that help create a serene, elegant atmosphere within the bustling city.

The guestrooms feature large floor-to-ceiling windows that take advantage of the bay views, and a variety of sophisticated amenity and dining options define the hotel as a prime destination. The facade design recalls the textures and undulating movement of traditional woven products of the region. A material palette of high-end, warm-toned materials provides a sense of understated luxury, with touches of traditional Chinese patterns and refined detail throughout.

Project Data

SIZE

23 stories
494,100 sf hotel

FEATURES

300 keys
3 restaurants
Grand ballroom
Meeting facilities
Fitness center

Hotel Interior Design: Yabu Pushelberg

CLIENT

Horoy Group

Recognition & News

RECOGNITION

2026 Award of Excellence, Best Hotel Building – Council on Vertical Urbanism China

2025 Design Excellence Honor Award, Architecture Large – American Institute of Architects, Chicago Chapter

2024 International Architecture Award – The Chicago Athenaeum

2024 Silver Award, City Hotel, Comprehensive Commercial Project – China Real Estate & Design Award (CREDAWARD)

2023 Gold Award, Hotel – Pro+ Awards

NEWS

Forbes Names GP to Inaugural List of America's Top Hospitality Architects & Designers

Goettsch Partners Wins Three AIA Chicago Design Awards

Goettsch Partners Completes New Luxury Conrad Hotel in Shenzhen, China